

NOTES

The contractor will be held to have checked all dimensions before commencing with any works and in the event of any discrepancies is to refer them directly to the Architect prior to commencement of works.

The contractor will ensure that all materials conform to the British Standards relating to them and/or certificates issued by the British Board of Agreement and that they are fixed, mounted or installed strictly in accordance with the B.S Code of practice relative to them or the Manufacturer's printed instructions. British Standards & Codes of Practice will include amendments made on or before date of tender.

The drawing is the copyright of the Architect and all rights are reserved. Copying of this drawing or any part thereof by any means is an infringement of the copyright and may be subject to prosecutions unless consent of the Architect is obtained.

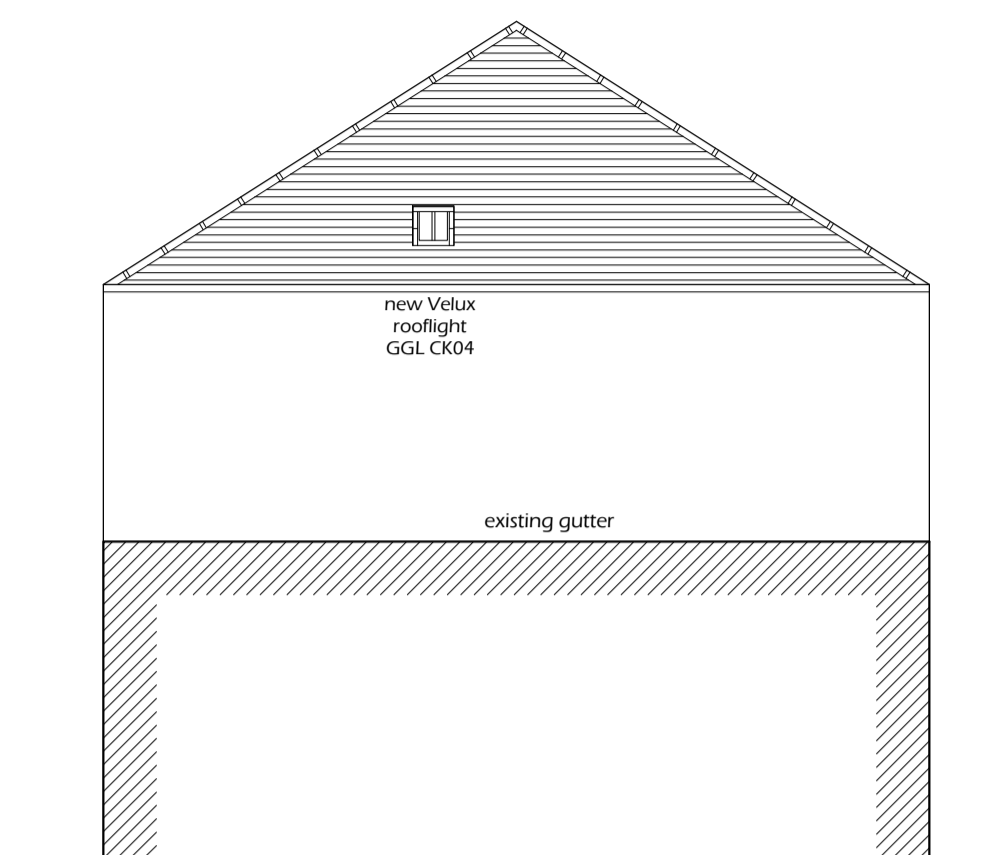

NORTH END ELEVATION

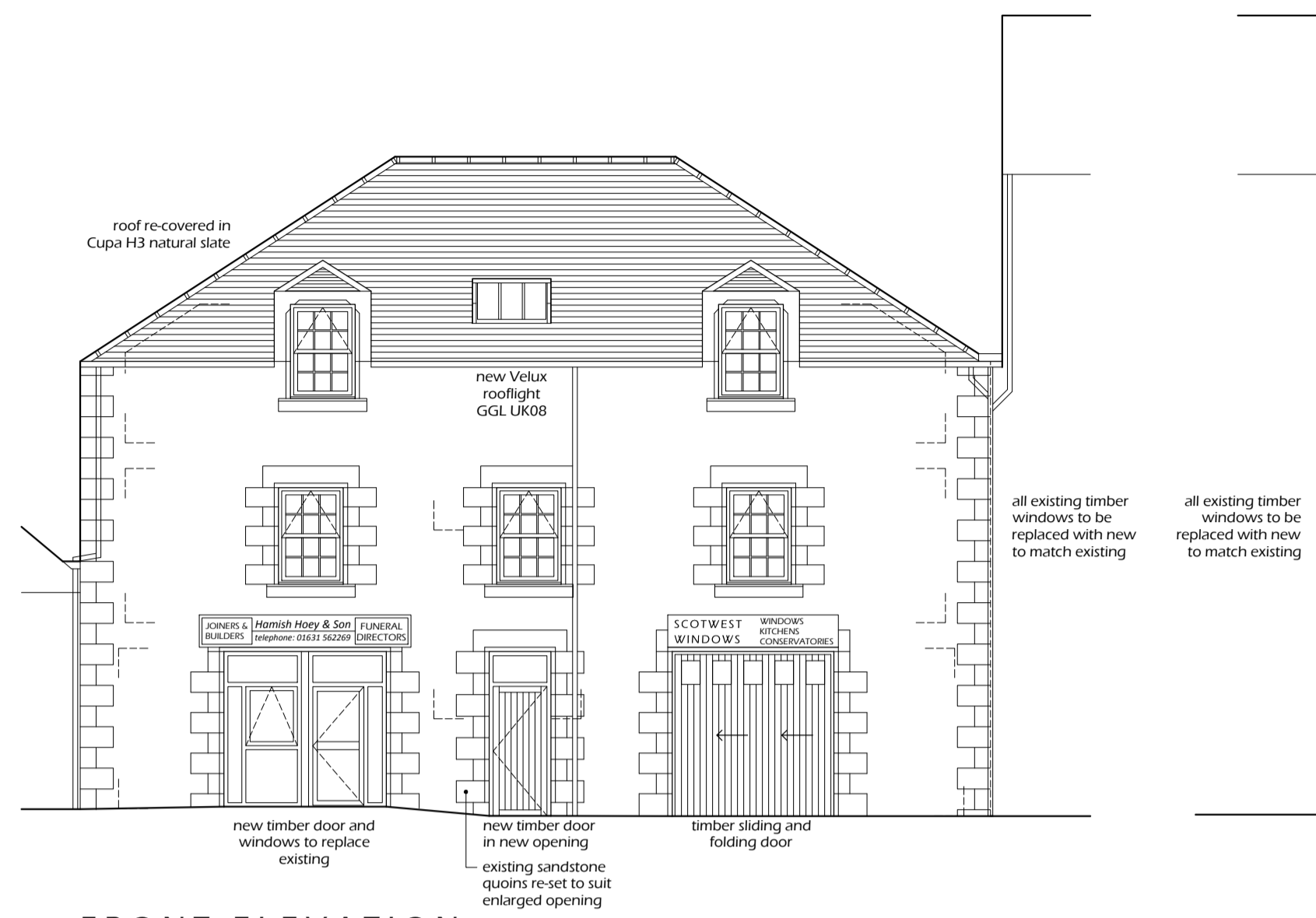

FRONT ELEVATION

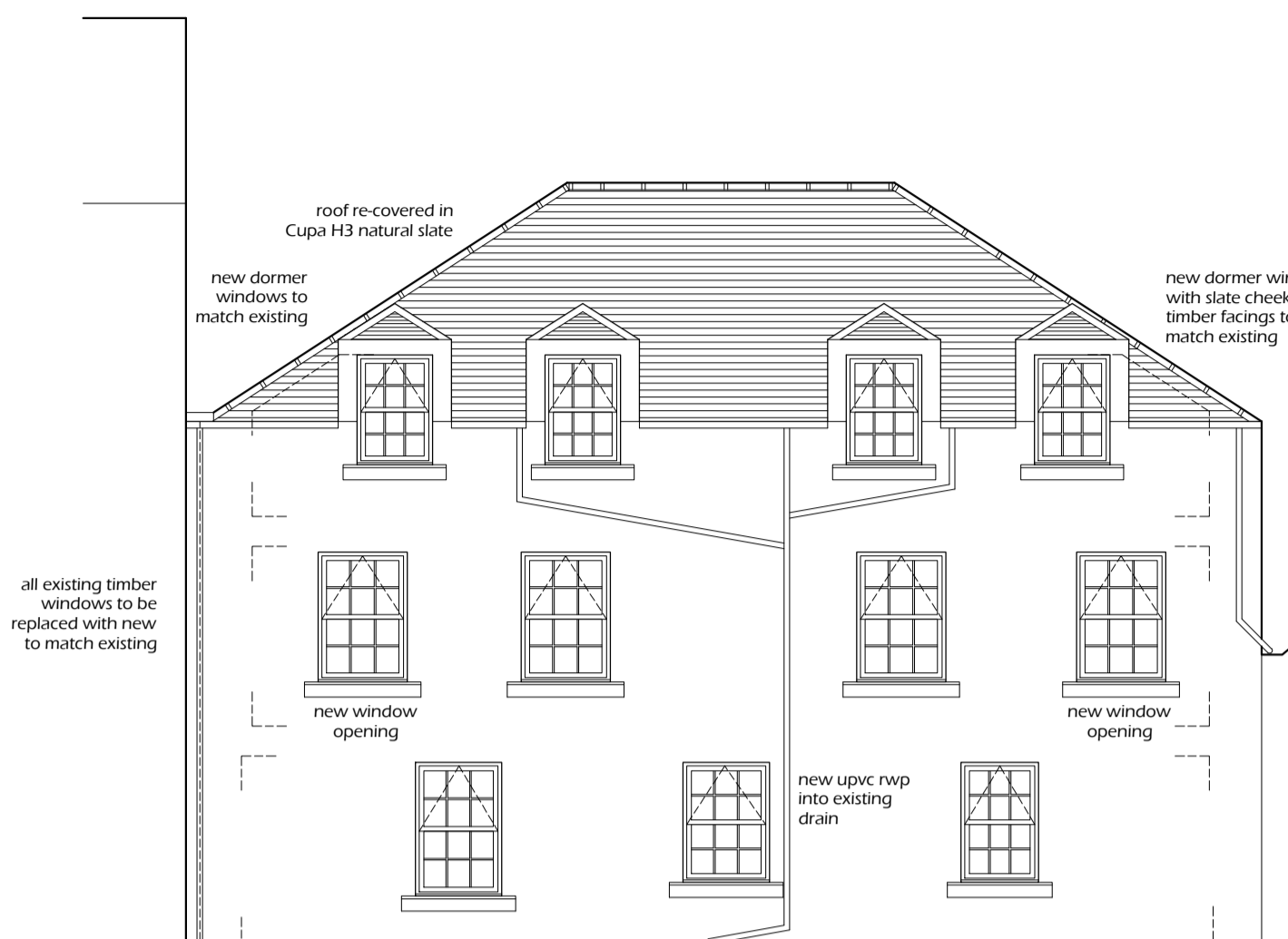

REAR ELEVATION

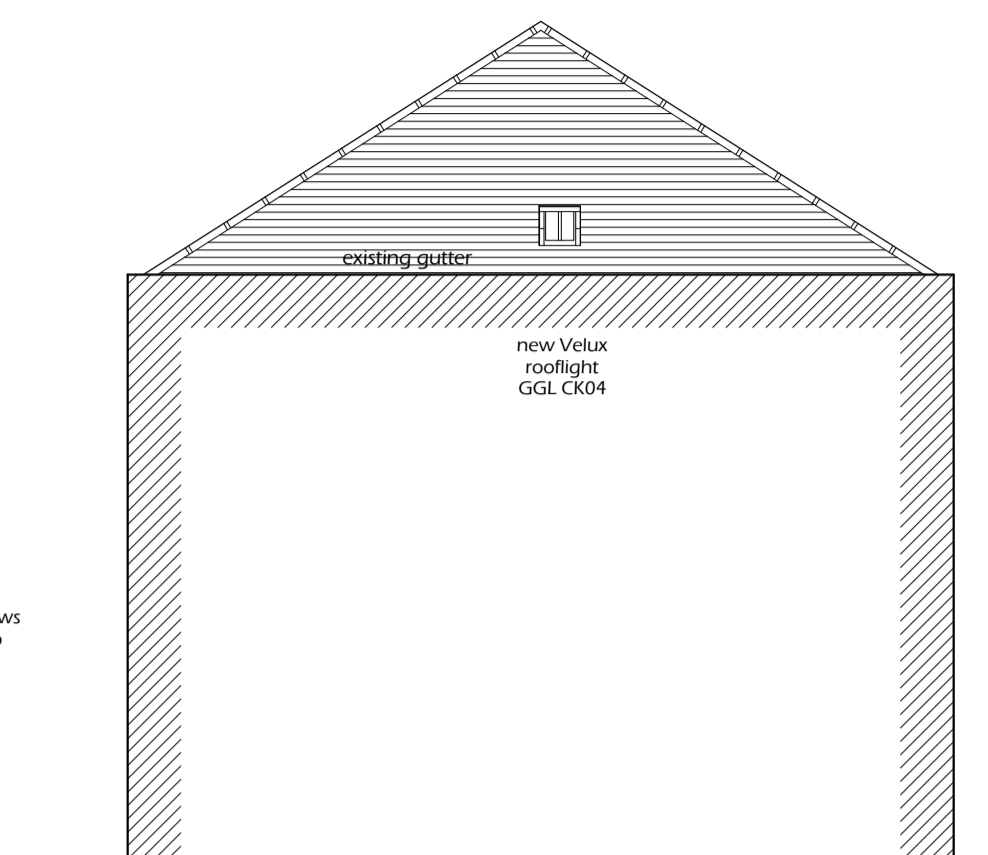

SOUTH END ELEVATION

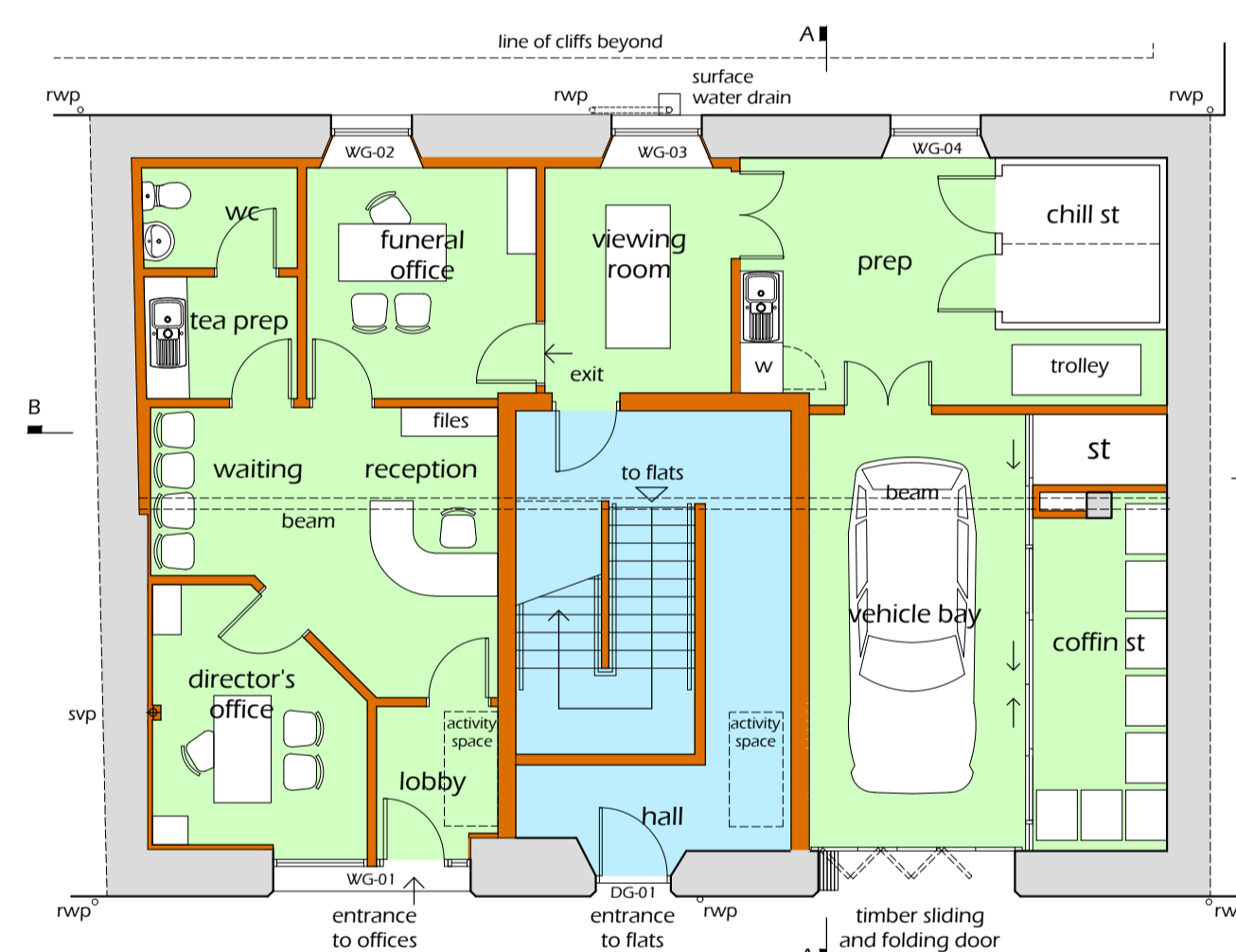

GROUND FLOOR PLAN

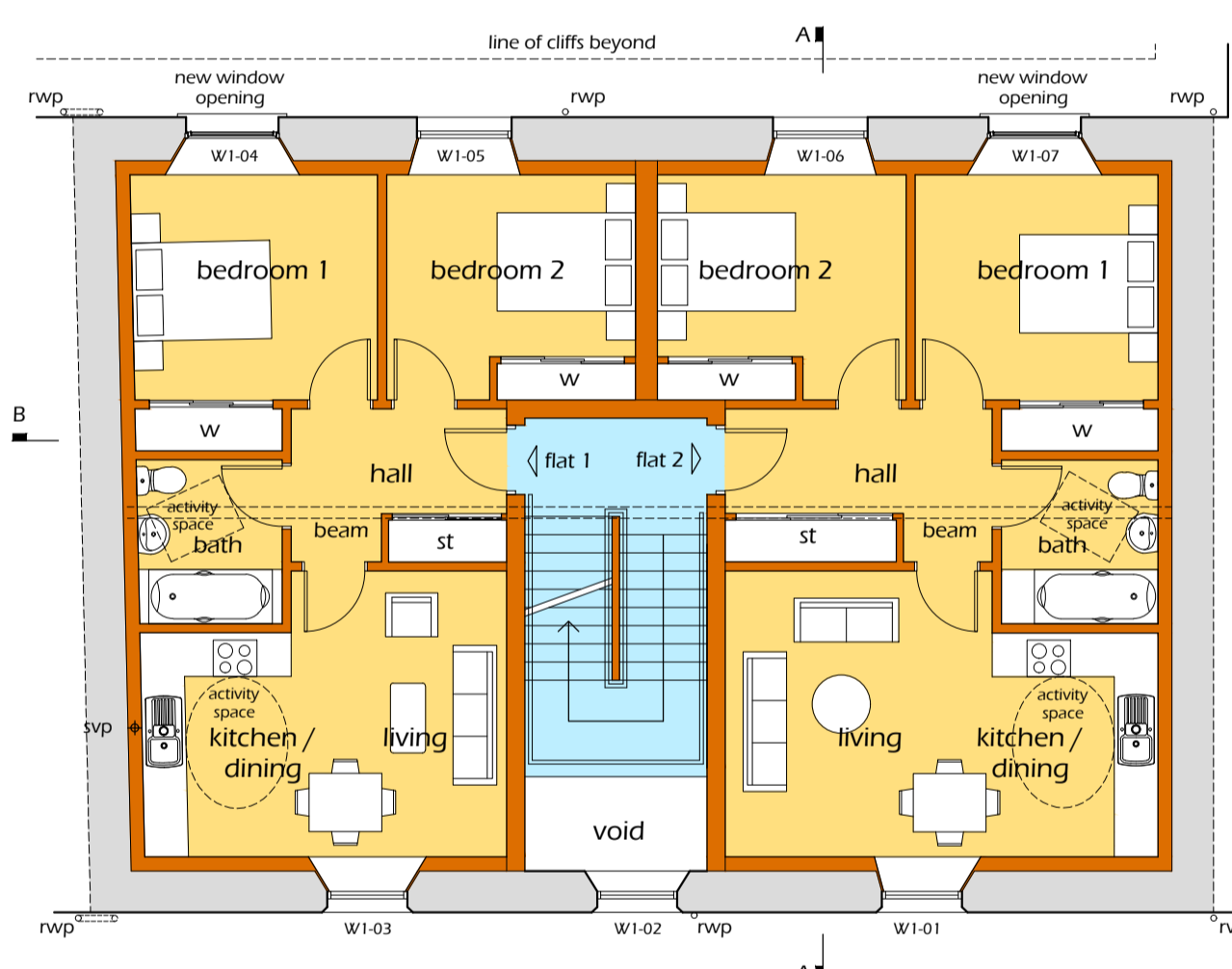

FIRST FLOOR PLAN

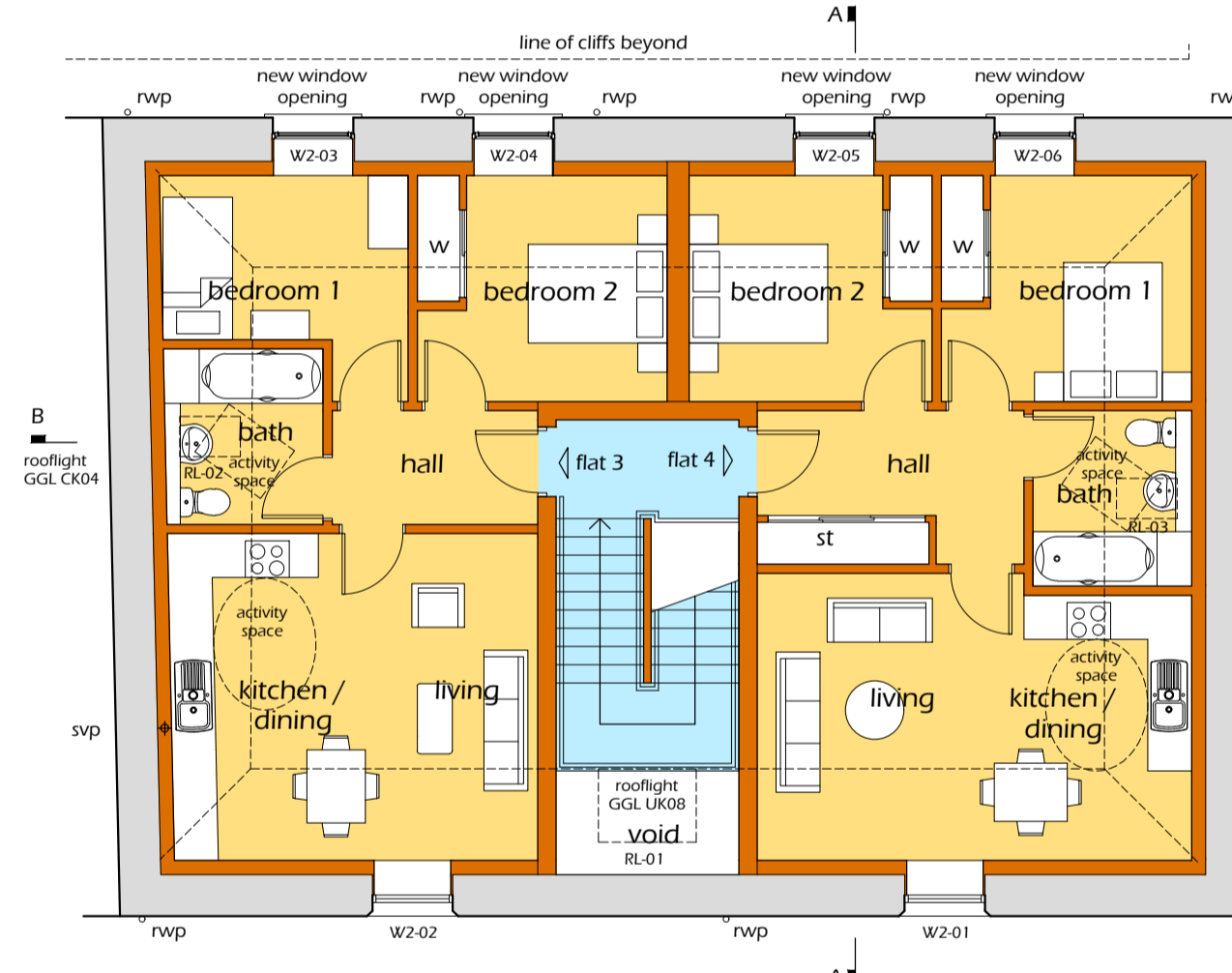

SECOND FLOOR PLAN

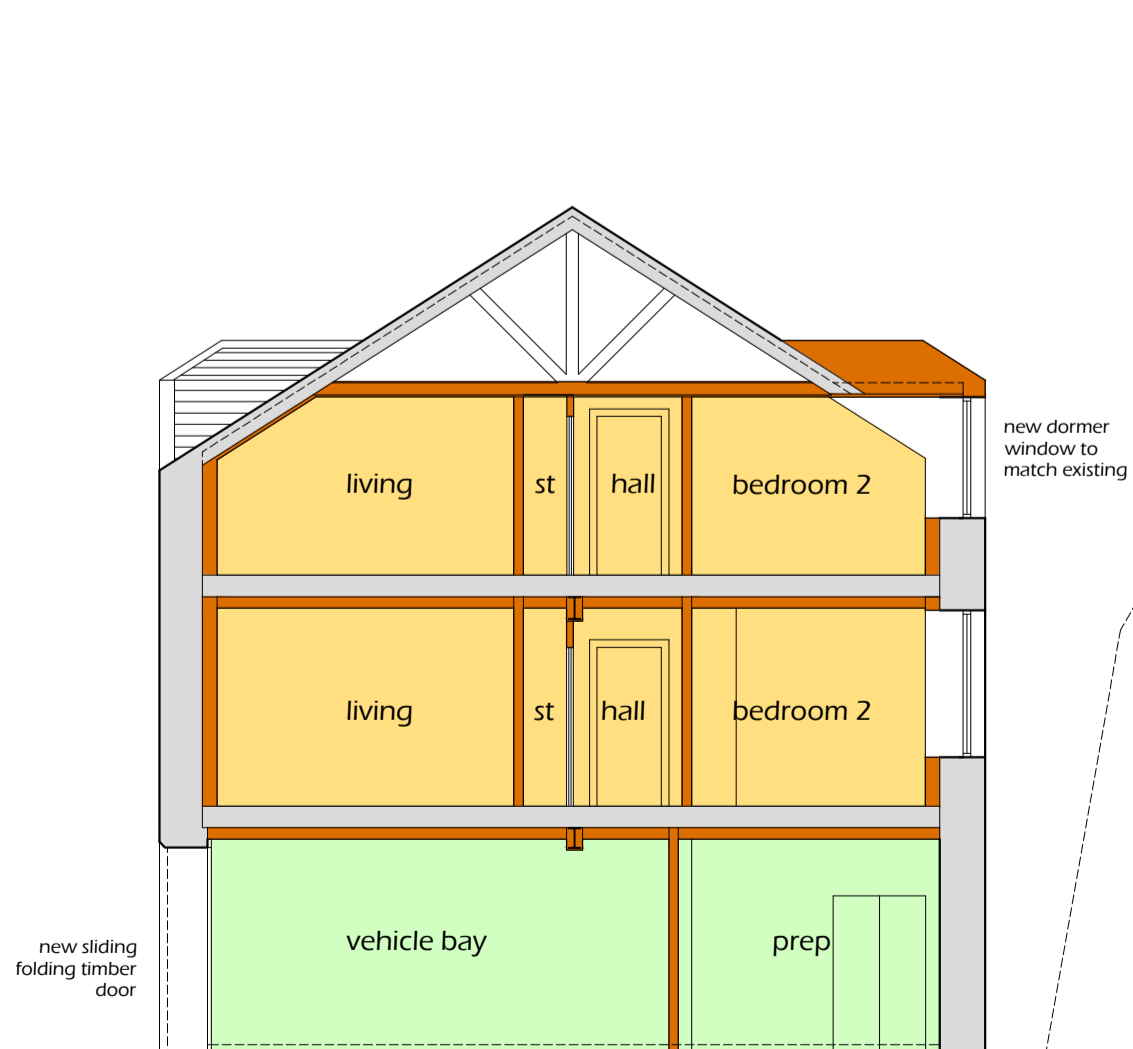

SECTION A-A

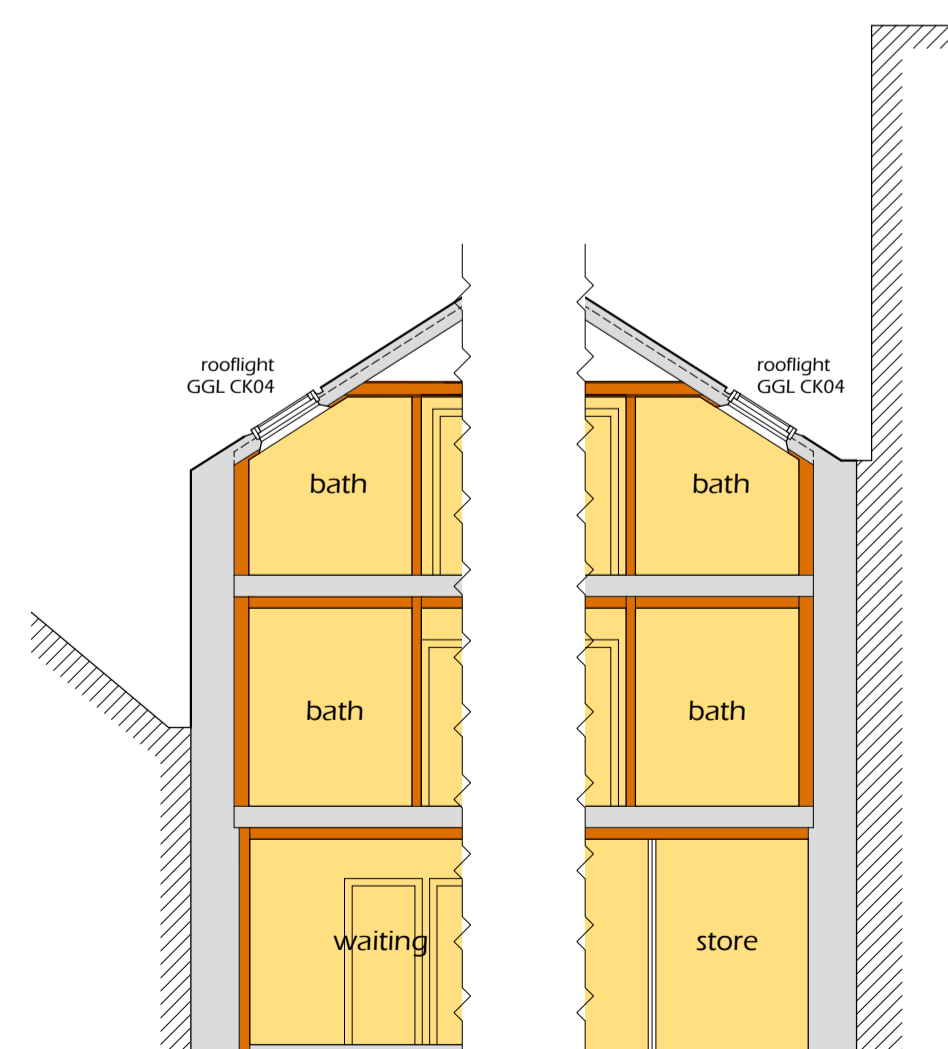

SECTION B-B

date	revisions	mk	by	chk' d
12.9.19	Window and door numbers added and windows updated	A	HO	
17.9.19	Rooflight numbers added	B	HO	
18.9.19	Section B-B and end elevations added showing rooflights	C	HO	

Bruce & Neil
 chartered architects
 26 Alexandra Place, Corran Esplanade, Oban
 tel:(01631) 563222 fax:(01631) 566801

project
Proposed Alterations to 37-39 Stevenson Street, Oban, Argyll

client
Hamish Hoey & Sons

drawing title
Plans, Elevations and Section As Proposed

scale 1:100	date AUG 2019	drawn HO
Job no. 0503	Drq no. 12 C	Checked